

Full Anthem - "Hear My Prayer, O Lord" Z 15

Violin 1

For String Octet

H Purcell

Transcr. Dan Oppenheim

$\text{♩} = 48$

Full Anthem - "Hear My Prayer, O Lord" Z 15

Violin 3

For String Octet

H Purcell

Transcr. Dan Oppenheim

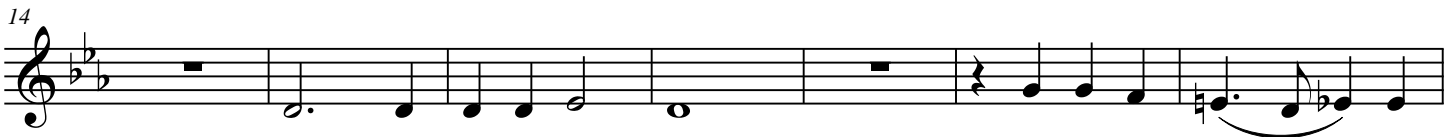

Full Anthem - "Hear My Prayer, O Lord" Z 15

Violin 4

For String Octet

H Purcell

Transcr. Dan Oppenheim

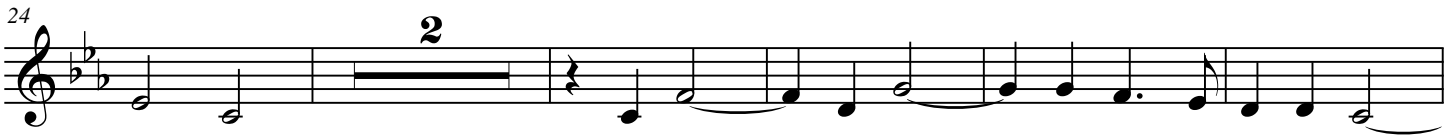

Full Anthem - "Hear My Prayer, O Lord" Z 15

Viola 1

For String Octet

H Purcell

Transcr. Dan Oppenheim

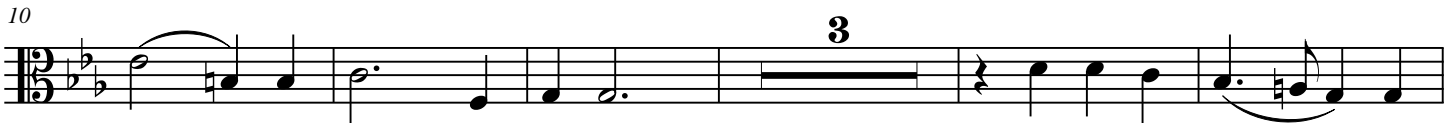

Full Anthem - "Hear My Prayer, O Lord" Z 15

Viola 2

For String Octet

H Purcell

Transcr. Dan Oppenheim

14

19

24

30

Full Anthem - "Hear My Prayer, O Lord" Z 15

Score

For String Octet

H Purcell

Transcr. Dan Oppenheim

$\text{♩} = 48$

10

Vn 1

Vn 2

Vn 3

Vn 4

Va 1

Va 2

VC 1

VC 2

18

Vn 1

Vn 2

Vn 3

Vn 4

Va 1

Va 2

VC 1

VC 2

26

Vn 1

Vn 2

Vn 3

Vn 4

Va 1

Va 2

VC 1

VC 2

34

Vn 1

Vn 2

Vn 3

Vn 4

Va 1

Va 2

VC 1

VC 2
