

Sicut cervus

Arranged for String Quartet

Violin 1

GP da Palestrina (1525-1594)

Arr. Dan Oppenheim

Part 1 $\text{♩} = 50$

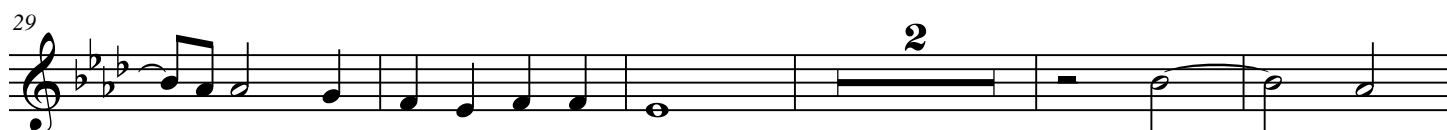
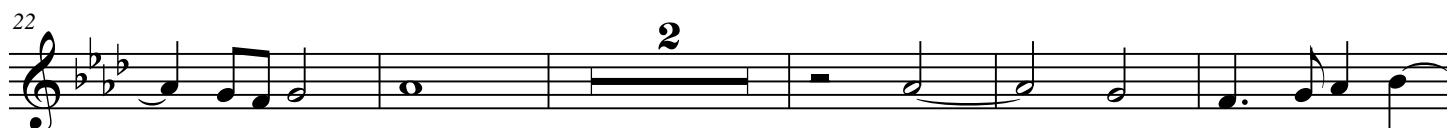

Sicut cervus

Arranged for String Quartet

Violin 2

GP da Palestrina (1525-1594)

Arr. Dan Oppenheim

Part 1 $\text{♩} = 50$

Sicut cervus

Arranged for String Quartet

Viola

GP da Palestrina (1525-1594)

Arr. Dan Oppenheim

Part 1 $\text{♩} = 50$

58 **Part 2**
4

68

74

81

87

93

99

105

111

Sicut cervus

Arranged for String Quartet

Cello

GP da Palestrina (1525-1594)

Arr. Dan Oppenheim

Part 1 $\text{♩} = 50$

Cello

2
57

Part 2
6

69

76

83

90

97

104

110

Sicut cervus

Arranged for String Quartet

Score

GP da Palestrina (1525-1594)

Arr. Dan Oppenheim

Part 1 $\text{♩} = 50$

Violin 1

Violin 2

Viola

Cello

Vln. 1

Vln. 2

Vla.

Vlc.

Vln. 1

Vln. 2

Vla.

Vlc.

22

Vln. 1

Vln. 2

Vla.

Vlc.

29

Vln. 1

Vln. 2

Vla.

Vlc.

36

Vln. 1

Vln. 2

Vla.

Vlc.

43

Vln. 1

Vln. 2

Vla.

Vlc.

50

Vln. 1

Vln. 2

Vla.

Vlc.

57

Part 2

Vln. 1

Vln. 2

Vla.

Vlc.

64

Vln. 1

Vln. 2

Vla.

Vlc.

71

Vln. 1

Vln. 2

Vla.

Vlc.

78

Vln. 1

Vln. 2

Vla.

Vlc.

85

Vln. 1

Vln. 2

Vla.

Vlc.

92

Vln. 1

Vln. 2

Vla.

Vlc.

99

Vln. 1

Vln. 2

Vla.

Vlc.

106

Vln. 1

Vln. 2

Vla.

Vlc.

113

Vln. 1

Vln. 2

Vla.

Vlc.