

Prélude, Fugue et Variation for Organ Op. 18

Violin 1

Arranged for String Quartet

C Franck

Arr. Dan Oppenheim

Andantino $\text{♩} = 64$

p cantabile

5

9 *più f*

13 *poco rit. a tempo espress. dim.*

17 *f p*

22 *cresc.*

26 *f*

30 *dim. più f*

34 *f*

38

40

6

dim.

50

Lento ♩=60

mf

56

Allegretto ma non troppo ♩=80

12 Violin 2

74

cantabile

81

88

95

cresc. *dim.*

101

2

109 *cresc.* **f** *dim.*

117

124 *a tempo*
poco allargando *cresc.*

131 **f** *cresc.*

138 *rit.* **Andantino** ♩ = 64
6

149

153

156 *p* **p** *più f* *dim.*

160 *p*

164 *cresc.* **f** 9

Violin 1

179 Violin 2

182

pp

186

poco rit.

pp

Prélude, Fugue et Variation for Organ Op. 18

Violin 2

Arranged for String Quartet

C Franck

Arr. Dan Oppenheim

Andantino $\text{♩} = 64$

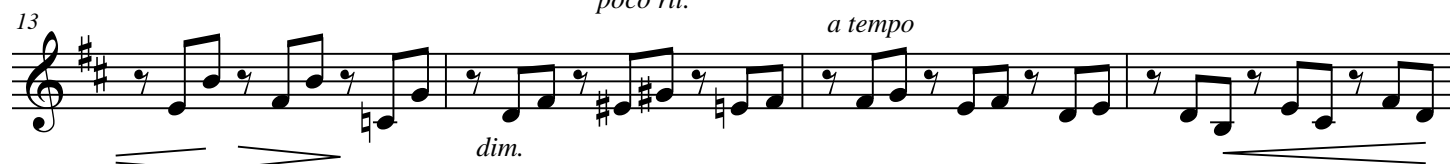

38

42 44 45

pp

46 47 48 49it.

pp

50

Lento ♩=60

mf

57

Allegretto ma non troppo ♩=80

cantabile

71

78

85

93

cresc. *dim.*

100

4

Violin 2

162

164

166

168

170

175

179

f

cresc.

f

8

dim.

Prélude, Fugue et Variation for Organ Op. 18

Viola

Arranged for String Quartet

C Franck

Arr. Dan Oppenheim

Andantino $\text{♩} = 64$

Violin 1

poco rit.

a tempo

p

cresc.

dim.

3

dim.

pp

rit.

Lento $\text{♩} = 60$

mf

Allegretto ma non troppo $\text{♩} = 80$

cantabile

Viola

68

74

81

88

cresc.

96

dim.

103

109

cresc.

f

dim.

116

a tempo

123

poco allargando

cresc.

131

f

138

rit.

Andantino *cresc.* $\text{♩} = 64$

6

147

149

151

153

155

157

più f

159

dim. *p*

161

5 Violin 1

169

172

174

176

178

180

182

184

186

188

Prélude, Fugue et Variation for Organ Op. 18

Cello

Arranged for String Quartet

C Franck

Arr. Dan Oppenheim

Andantino ♩ = 64

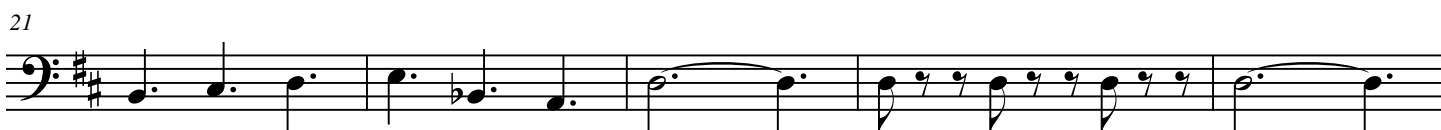

82 Violin 1

cantabile

a tempo

rit. **Andantino** ♩. = 64

154

159

165

170

174

178

183

187

Prélude, Fugue et Variation for Organ Op. 18

Arranged for String Quartet

C Franck

Arr. Dan Oppenheim

Score

Andantino $\text{♩} = 64$

Violin 1 *p cantabile*

Violin 2

Viola

Cello

5

Vn 1

Vn 2

Va

VC

9

Vn 1 *più f*

Vn 2 *più f*

Va

VC

Score

Score

2
13

Vn 1

Vn 2

Va
Violin 1

VC

poco rit.

a tempo

espress.

dim.

18

Vn 1

Vn 2

Va

VC

f

p

23

Vn 1

Vn 2

Va

VC

27

32

37

Score

4

41

Vn 1

Vn 2

Va

VC

dim.

pp

pp

Sacre

45

Vn 1

Vn 2

Va

VC

pp

49

rit.

Lento $\text{♩} = 60$

Vn 1

Vn 2

Va

VC

pp

pp

mf

mf

mf

Score
Allegretto ma non troppo ♩=80

57

Vn 1

Vn 2

Va

VC

cantabile

66

Violin 2

Vn 1

Vn 2

Va

VC

cantabile

74

Vn 1

Vn 2

Va

VC

cantabile

Score

6

82

Vn 1

Vn 2

Va

Violin 1

VC

cantabile

90

Vn 1

Vn 2

Va

VC

cresc.

97

Vn 1

Vn 2

Va

VC

dim.

105

Vn 1
Vn 2
Va
VC

cresc. *f*

113

Vn 1
Vn 2
Va
VC

dim.

120

Vn 1
Vn 2
Va
VC

poco allargando

Score

8

a tempo

128

135

rit.

Andantino ♩ = 64

142

145

Vn 1

Vn 2

Va

VC

148

Vn 1

Vn 2

Va

VC

151

Vn 1

Vn 2

Va

VC

Score

10

154

Vn 1

Vn 2

Va

VC

157

Vn 1

Vn 2

Va

VC

più f

Violin 1

dim.

160

Vn 1

Vn 2

Va

VC

p

162

Vn 1

Vn 2

Va

VC

165

Vn 1

Vn 2

Va

VC

Violin 1

168

Vn 1

Vn 2

Va

VC

12

171

174

177

Violin 2

180

Vn 1

Vn 2

Va

VC

pp

dim.

pp

183

Vn 1

Vn 2

Va

VC

186

Vn 1

Vn 2

Va

VC

pp

pp

poco rit.

188

Vn 1

Vn 2

Va

VC

- Vn 1: Measures 188-190 feature a melodic line of half notes: D4, E4, F#4, G4, A4, B4, C5, D5. A fermata is placed over the final note.
- Vn 2: Measures 188-190 feature a sustained whole note chord: D4, F#4, A4, C5. A fermata is placed over the final note.
- Va: Measures 188-190 feature a complex rhythmic pattern of eighth and sixteenth notes, primarily in the lower register.
- VC: Measures 188-190 feature a simple rhythmic pattern of quarter notes: D3, E3, F#3, G3, A3, B3, C4, D4. A fermata is placed over the final note.