

Prelude in F# minor BWV 883

From The Well-Tempered Clavier Transcribed for String Trio

Violin

JS Bach

Transcr. Dan Oppenheim

$\text{♩} = 100$

4

7

9

12

15

18

22

Violin

2

25

28

32

35

37

39

42

Prelude in F# minor BWV 883

From The Well-Tempered Clavier Transcribed for String Trio

Viola

$\text{♩} = 100$

JS Bach

Transcr. Dan Oppenheim

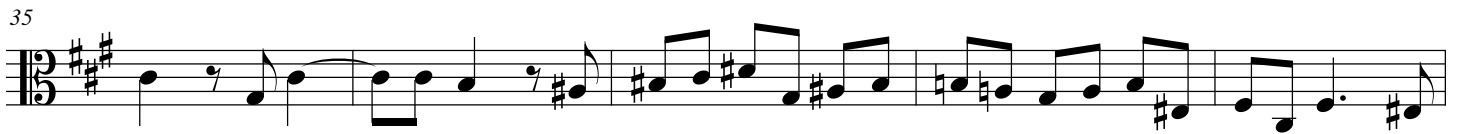
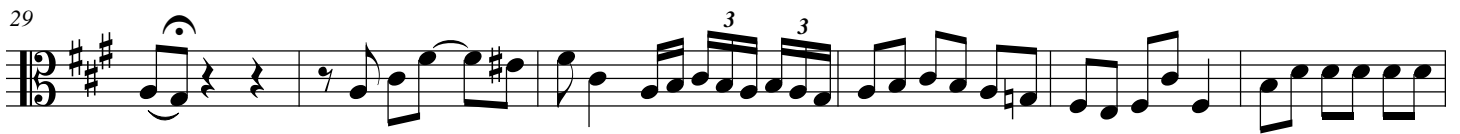

Prelude in F# minor BWV 883

From The Well-Tempered Clavier Transcribed for String Trio

Cello

$\text{♩} = 100$

JS Bach

Transcr. Dan Oppenheim

Prelude in F# minor BWV 883

From The Well-Tempered Clavier Transcribed for String Trio

Score

JS Bach

Transcr. Dan Oppenheim

$\text{♩} = 100$

14

Vln.

Vla.

Vlc.

17

Vln.

Vla.

Vlc.

21

Vln.

Vla.

Vlc.

25

Vln.

Vla.

Vlc.

29

Vln.

Vla.

Vlc.

3

3

3

33

Vln.

Vla.

Vlc.

3

3

3

3

3

3

36

Vln.

Vla.

Vlc.

3

3

3

3

3

39

Vln.

Vla.

Vlc.

3

3

3

3

3

3

42

Vln.

Vla.

Vlc.
