

# Fantasia con Imitazione for Organ

Violin 1

Transcribed for String Quartet

JS Bach (Spurious)  
Transcr. Dan Oppenheim

$\text{♩} = 60$

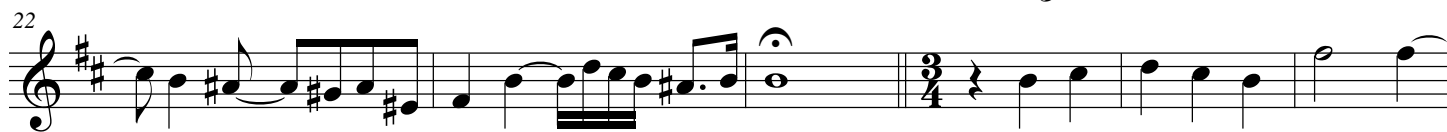
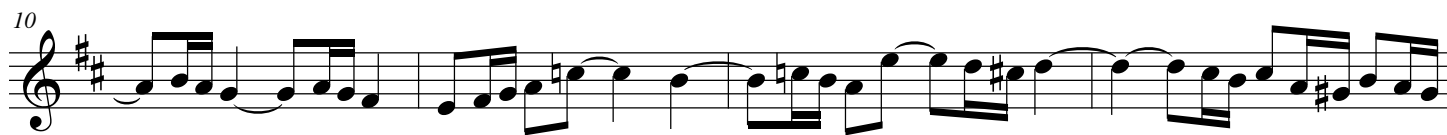

Imitatio  $\text{♩} = 60$

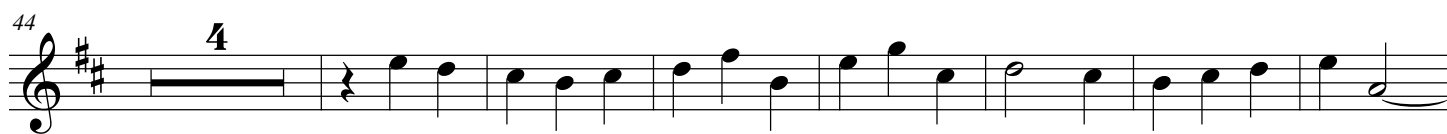
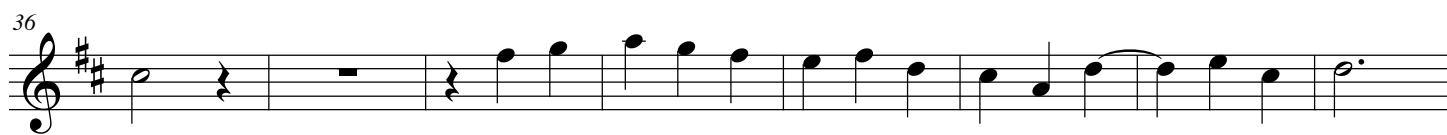
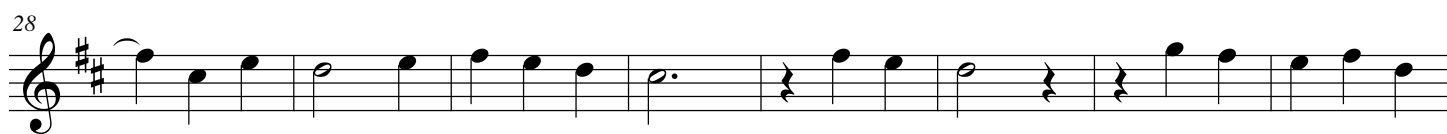

63

71

79

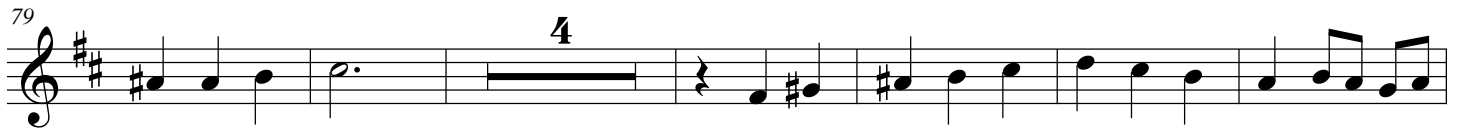

89

97

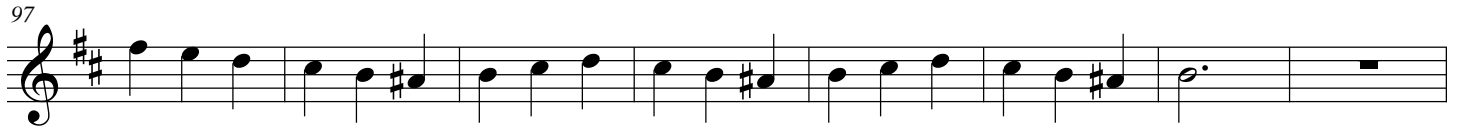

105

114

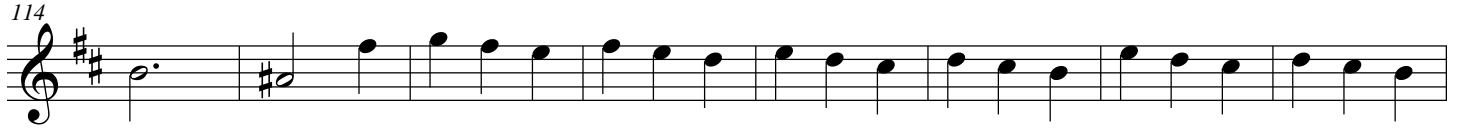

122

130

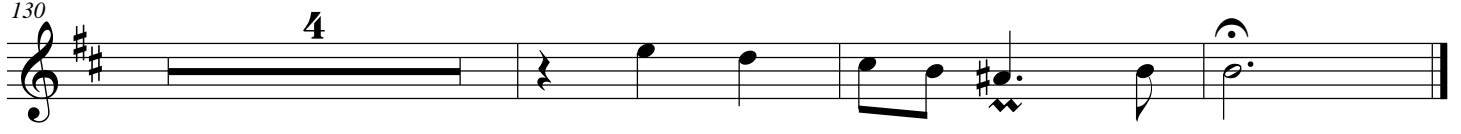

# Fantasia con Imitazione for Organ

Violin 2

Transcribed for String Quartet

JS Bach (Spurious)  
Transcr. Dan Oppenheim

$\text{♩} = 60$

**Imitatio**  $\text{♩} = 60$

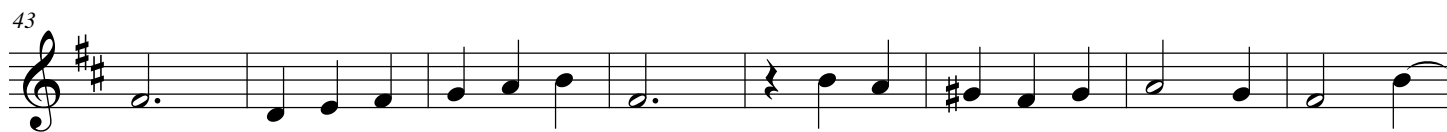

2  
71

Violin 2

# Fantasia con Imitazione for Organ

Viola

Transcribed for String Quartet

JS Bach (Spurious)  
Transcr. Dan Oppenheim

$\text{♩} = 60$

6

12

16

21

Imitatio  $\text{♩} = 60$

4

30

39

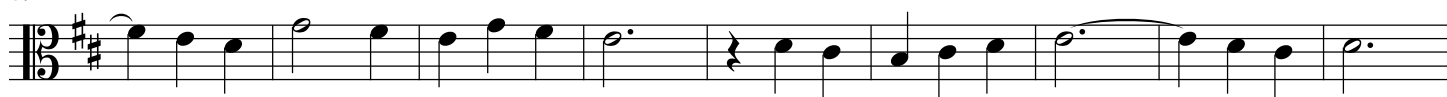

48

57

67

77

86

95

103

111

120

123

131

# Fantasia con Imitazione for Organ

Cello

Transcribed for String Quartet

JS Bach (Spurious)  
Transcr. Dan Oppenheim

$\text{♩} = 60$

93

101

115

123

132

# Fantasia con Imitazione for Organ

Score

Transcribed for String Quartet

JS Bach (Spurious)  
Transcr. Dan Oppenheim

$\text{♩} = 60$

Violin 1

Violin 2

Viola

Cello

5

Vn 1

Vn 2

Va

VC

9

Vn 1

Vn 2

Va

VC

13

Vn 1  
Vn 2  
Va  
VC

17

Vn 1  
Vn 2  
Va  
VC

21

**Imitatio**  $\text{♩} = 60$

Vn 1  
Vn 2  
Va  
VC

28

Vn 1

Vn 2

Va

VC

37

Vn 1

Vn 2

Va

VC

47

Vn 1

Vn 2

Va

VC

56

Vn 1

Vn 2

Va

VC

65

Vn 1

Vn 2

Va

VC

74

Vn 1

Vn 2

Va

VC

83

Vn 1

Vn 2

Va

VC

92

Vn 1

Vn 2

Va

VC

102

Vn 1

Vn 2

Va

VC

112

Vn 1  
Vn 2  
Va  
VC

121

Vn 1  
Vn 2  
Va  
VC

130

Vn 1  
Vn 2  
Va  
VC
