

Prelude and Fugue for Organ in g minor BWV 535

Transcribed for String Quartet

Violin 1

JS Bach

Transcr. Dan Oppenheim

Praeludium $\text{♩} = 48$

1 2 3 4

5 6 7 8 9

10 11 12 13 14

15

16

17

18

19

20

21

22

23 **11**

34

35

36

37

38 39 40

41

42

Prelude and Fugue for Organ in g minor BWV 535

Transcribed for String Quartet

Violin 2

JS Bach

Transcr. Dan Oppenheim

Praeludium $\text{♩} = 48$

1

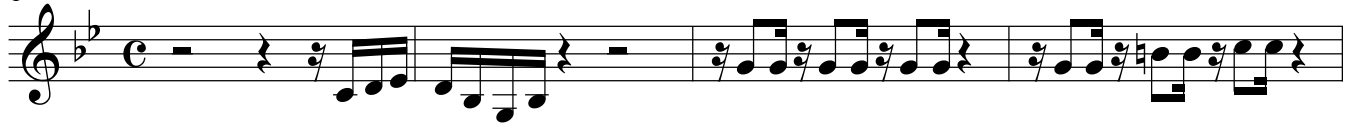

5

9

12

15

21

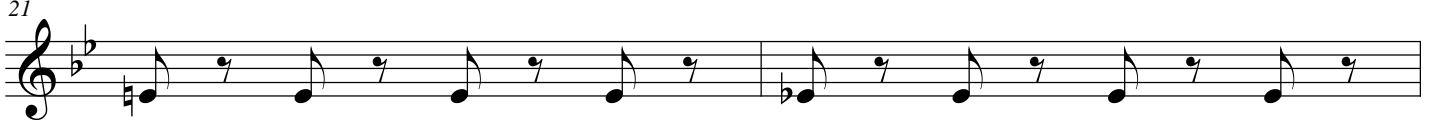

23

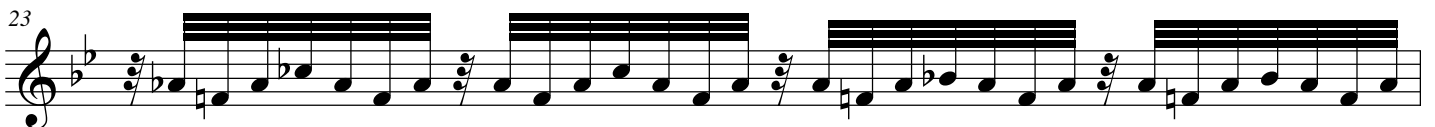

24

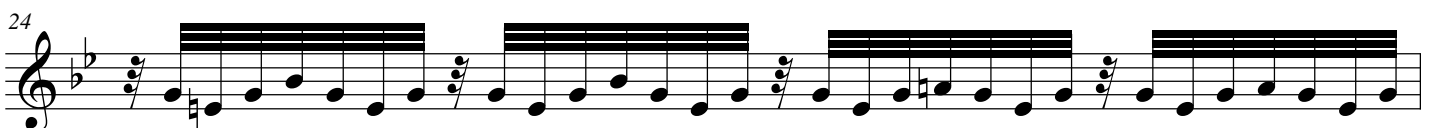

Prelude and Fugue for Organ in g minor BWV 535

Transcribed for String Quartet

Viola

JS Bach

Transcr. Dan Oppenheim

Praeludium $\text{♩} = 48$

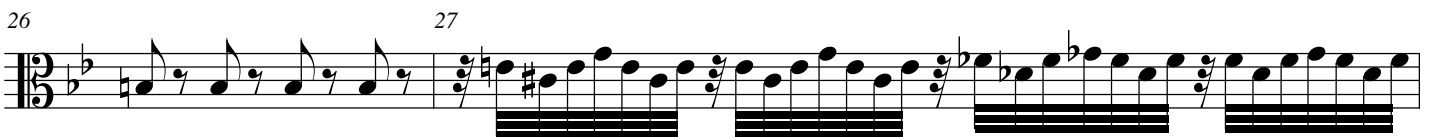
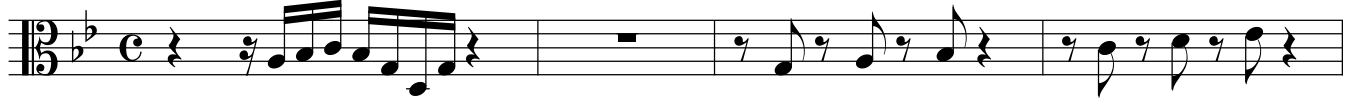

30

Prelude and Fugue for Organ in g minor BWV 535

Transcribed for String Quartet

Cello

JS Bach

Transcr. Dan Oppenheim

Praeludium $\text{♩} = 48$

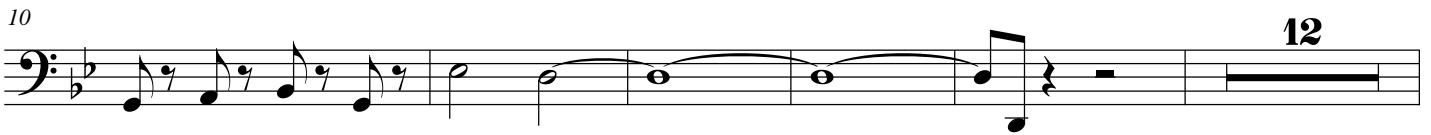

Prelude and Fugue for Organ in g minor BWV 535

Transcribed for String Quartet

Score

JS Bach

Transcr. Dan Oppenheim

Praeludium ♩ = 48

Violin 1

Violin 2

Viola

Cello

Vln. 1

Vln. 2

Vla.

Vlc.

Vln. 1

Vln. 2

Vla.

Vlc.

12 13 14

Vln. 1
Vln. 2
Vla.
Vlc.

15

Vln. 1
Vln. 2
Vla.
Vlc.

16

Vln. 1
Vln. 2
Vla.
Vlc.

17

Vln. 1
Vln. 2
Vla.
Vlc.

18

Vln. 1
Vln. 2
Vla.
Vlc.

19

Vln. 1
Vln. 2
Vla.
Vlc.

20

Vln. 1

Vln. 2

Vla.

Vlc.

21

Vln. 1

Vln. 2

Vla.

Vlc.

22

Vln. 1

Vln. 2

Vla.

Vlc.

23

Vln. 1

Vln. 2

Vla.

Vlc.

24

Vln. 1

Vln. 2

Vla.

Vlc.

25

Vln. 1

Vln. 2

Vla.

Vlc.

26

Vln. 1

Vln. 2

Vla.

Vlc.

27

Vln. 1

Vln. 2

Vla.

Vlc.

28

Vln. 1

Vln. 2

Vla.

Vlc.

29

Vln. 1

Vln. 2

Vla.

Vcl.

30

Vln. 1

Vln. 2

Vla.

Vcl.

31

Vln. 1

Vln. 2

Vla.

Vcl.

32

Vln. 1

Vln. 2

Vla.

Vlc.

33

Vln. 1

Vln. 2

Vla.

Vlc.

34

Vln. 1

Vln. 2

Vla.

Vlc.

35

Vln. 1

Vln. 2

Vla.

Vlc.

36

37

Vln. 1

Vln. 2

Vla.

Vlc.

38

39

40

Vln. 1

Vln. 2

Vla.

Vlc.

41 42

Vln. 1

Vln. 2

Vla.

Vlc.
